

**01** NORTH ELEVATION

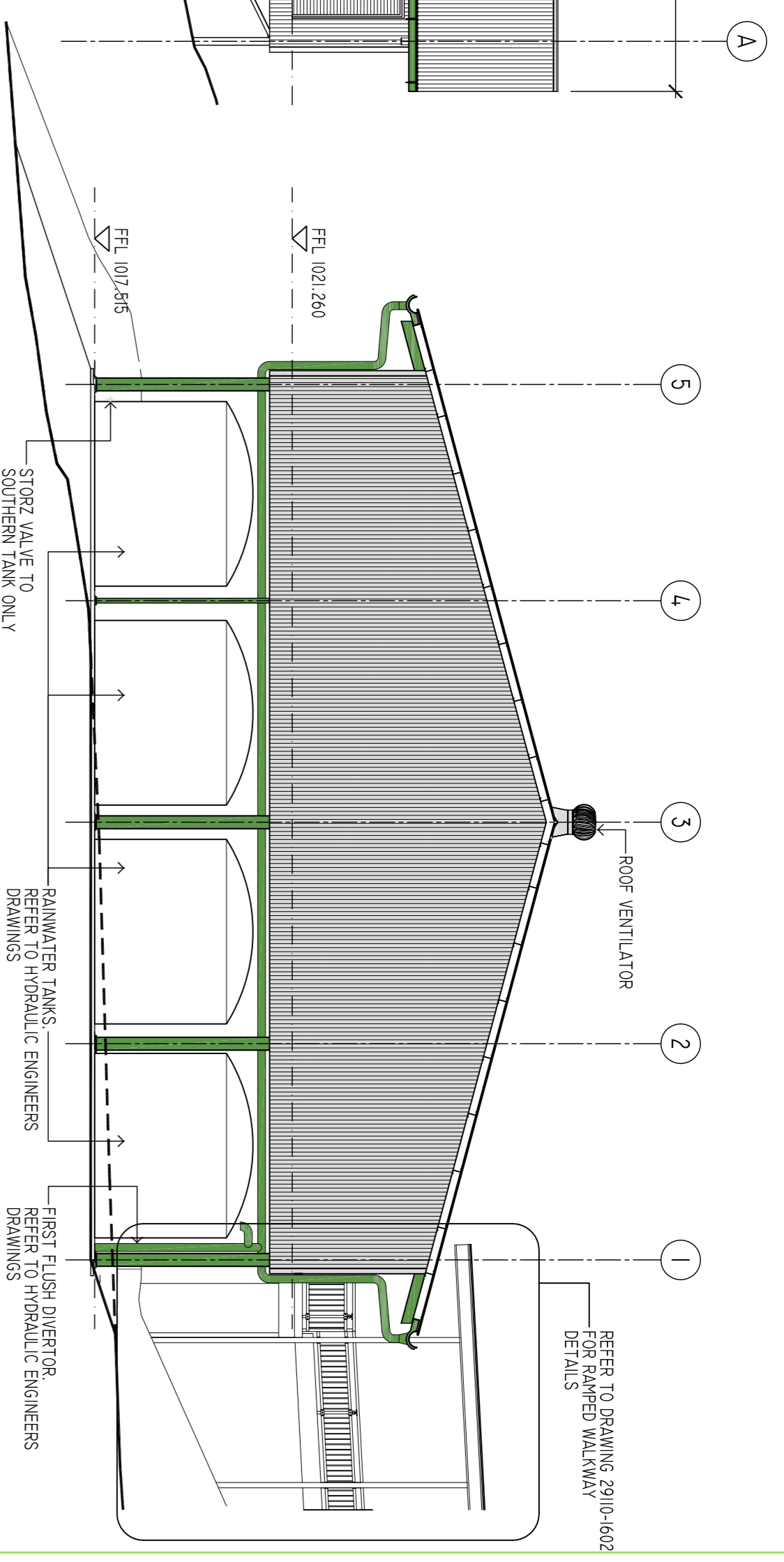

**02** EAST ELEVATION

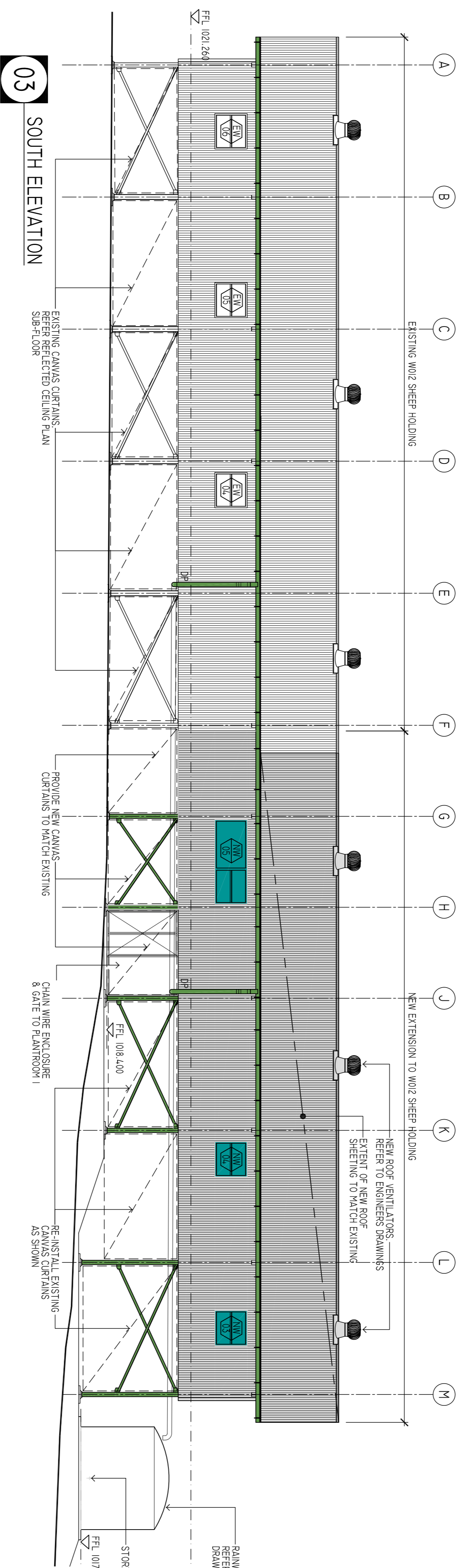

**03** SOUTH ELEVATION

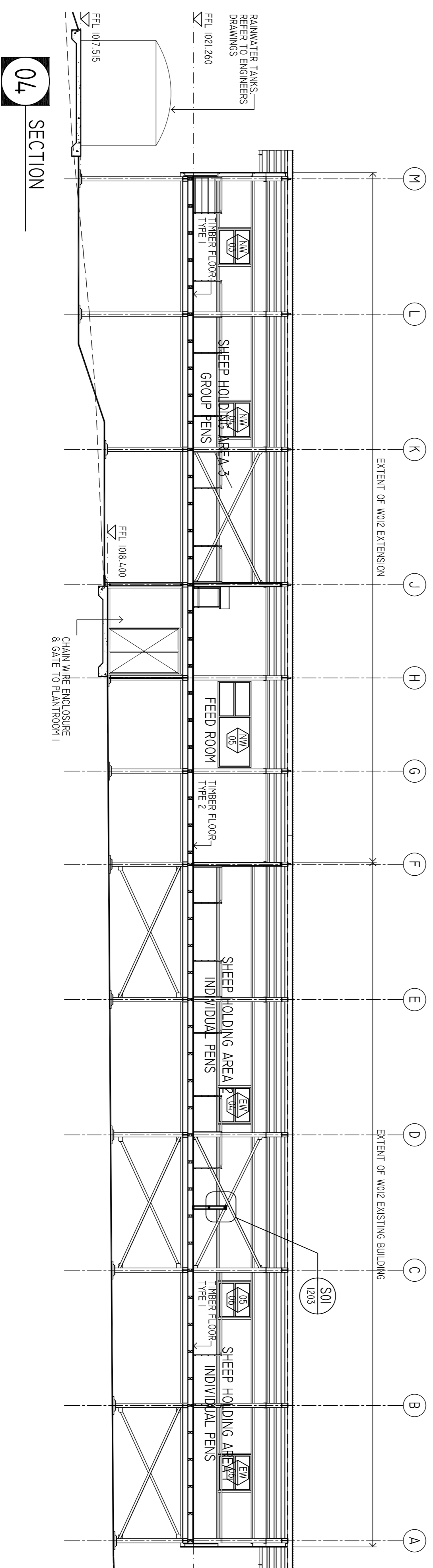

**04** SECTION

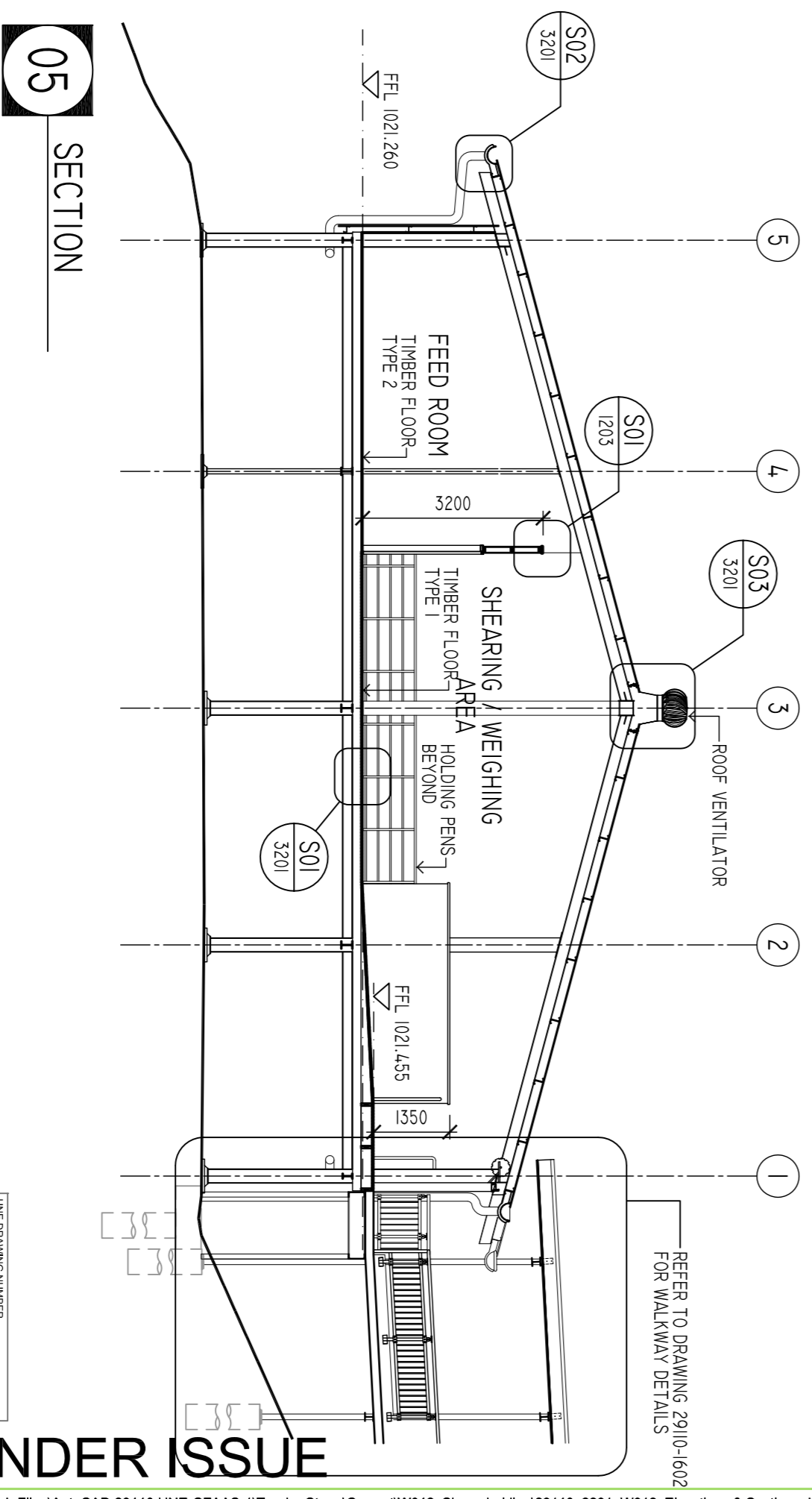

**05** SECTION

**TENDER ISSUE**

UNIVERSITY OF NEW ENGLAND  
108484

T:\Current Job Files\AutoCAD 29110 UNE-CFAAS-1\Tender Stage\Current\W012\_Sheep holding\29110\_2201\_W012\_Elevations & Sections.dwg

**LEGEND**

- ASPHALTE ROOF SHEETING
- NEW GLAZING AS SPECIFIED
- STEEL STRUCTURE
- NEW STAINLESS STEEL GUTTER
- METAL ROOF SHEETING

**ISSUE**

ISSUE	DATE	AMENDMENT
01	22/11/2010	ISSUE FOR PERMIT APPLICATION
02	29/11/2010	TENDER ISSUE
03		
04		

**PRINT REPRODUCTION WARNING**  
PORTIONS OF THIS DRAWING ARE  
PRINTED IN COLOUR

**UNE**  
University of New England  
Armidale NSW 2351  
Australia  
Phone: 61 2 7554 4757  
Facsimile: 61 2 6723 3198

**scientific interiors**  
scientific interiors (austr) Pty Ltd  
level 1, 28, 103a veranda street, kingsthorpe nsw 2208 australia  
po box 53, kingsthorpe nsw 2208  
phone: 61 2 9554 4757  
email: [scieninteriors.com.au](mailto:scieninteriors.com.au)

**CFAAS-1**  
The University of New England  
Armidale Campus  
Facilities Management Services  
The University of New England

**Drawing Title - W012 Elevations & Sections**  
**Drawing No. - 29110-2201 / A**  
Scale - 1:100  
Date Drawn - Aug 2010

DATE OF PLOT: 20 NOVEMBER 2010  
CHECKED: [Signature]  
VERIFIED: [Signature]