

01 NORTH ELEVATION

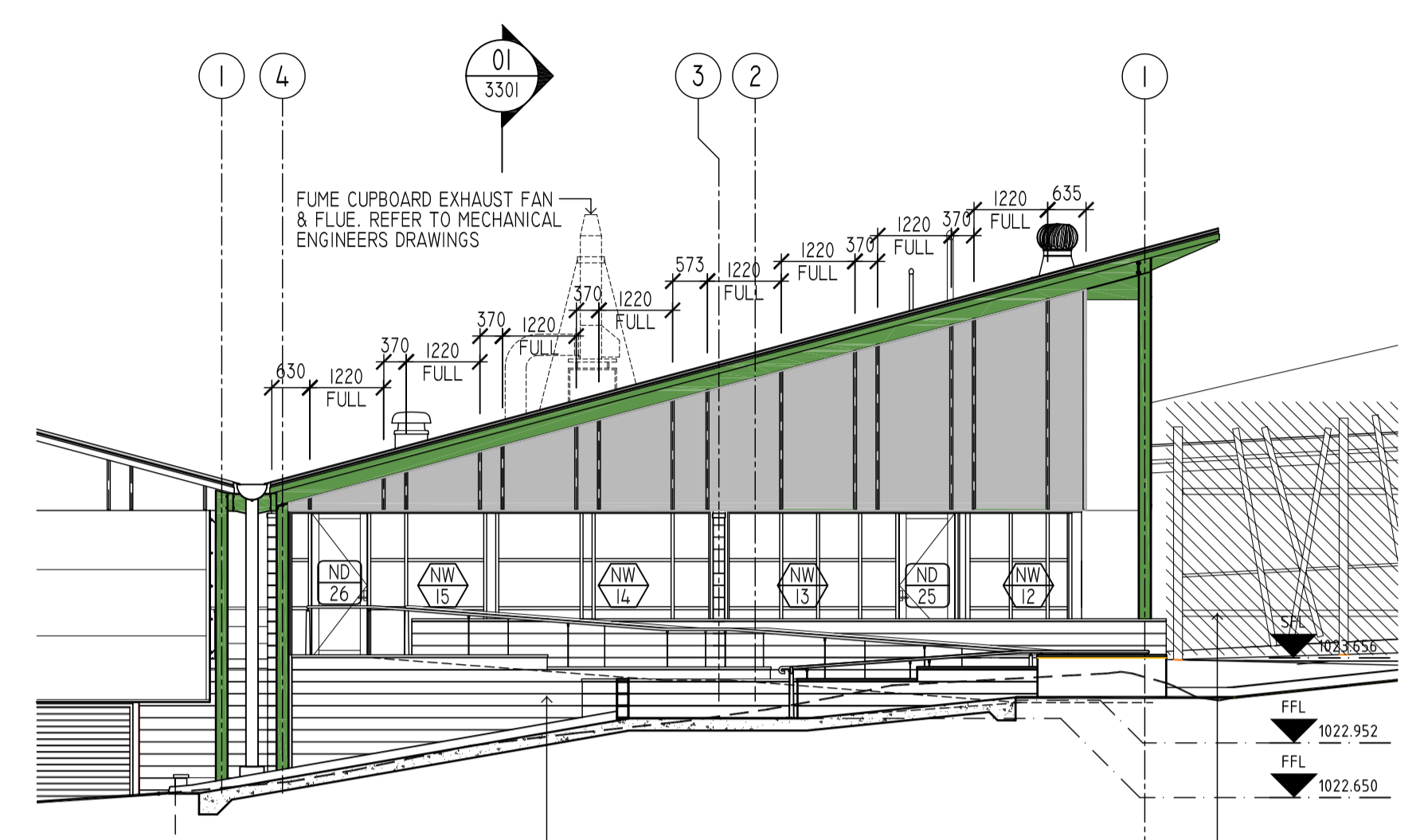

02 EAST ELEVATION

STAGE 1B SHOWN HATCHED

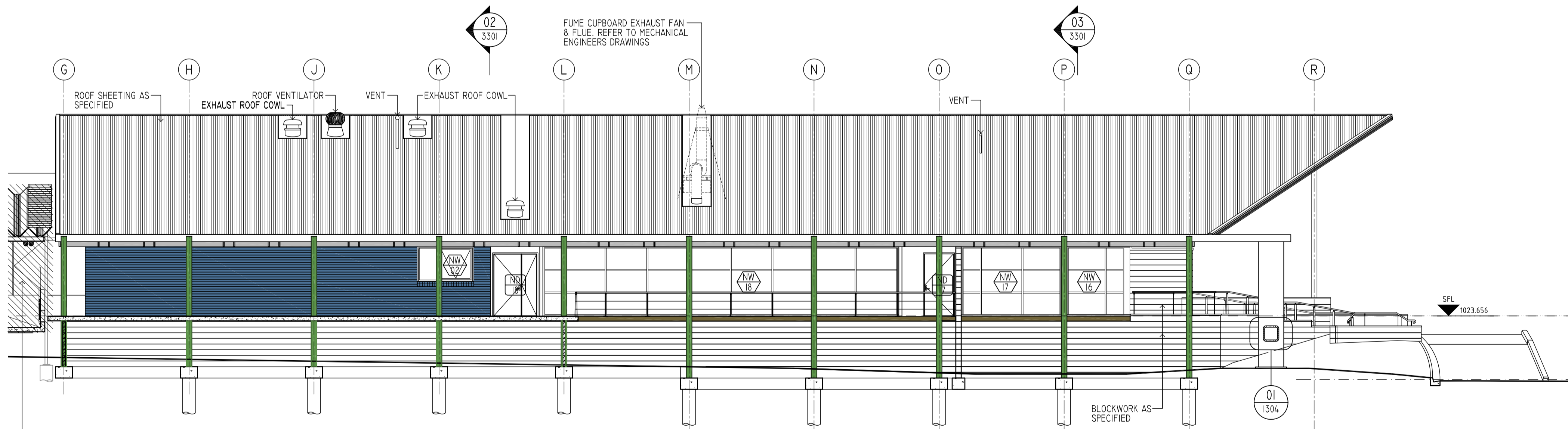

03 SOUTH ELEVATION

STAGE 1B SHOWN HATCHED

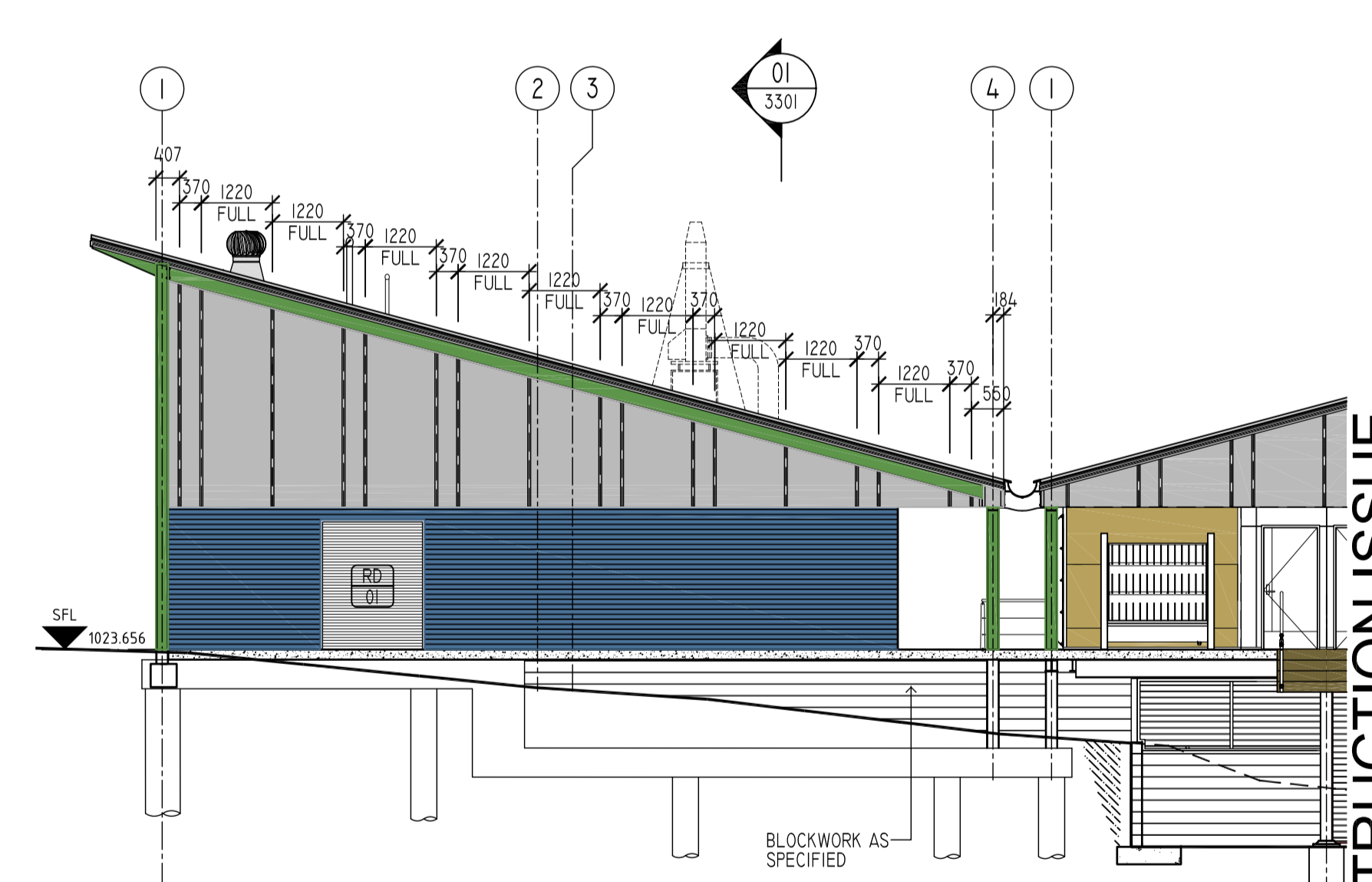

04 WEST ELEVATION

LEGEND

	BRICKWORK (BUILDING W071)		STEEL STRUCTURE - COLOUR 1
	CONCRETE SLAB		METAL WALL / SOFFIT SHEETING

NO AMENDMENTS SHALL BE MADE TO THIS DOCUMENT EXCEPT BY SCIENTIFIC INTERIORS (AUST) PTY LTD
 NO RESPONSIBILITY WILL BE TAKEN FOR DOCUMENTS AMENDED WITHOUT THE AUTHORITY OF
 SCIENTIFIC INTERIORS (AUST) PTY LTD
 THESE DRAWINGS ARE SUBJECT TO COPYRIGHT
 REQUIRED REFERENCES SHALL BE TAKEN IN PREFERENCE TO SCALING CONTRACTORS TO VERIFY ALL
 DIMENSIONS. ON SITE PRIOR TO COMMENCING WORK OR PREPARING SHOP DRAWINGS

ISSUE	DATE	AMENDMENT
01	02.11.2010	ISSUE FOR INFORMATION
02	16.11.2010	ISSUE FOR INFORMATION
A	29.11.2010	TENDER ISSUE
B	29.03.2011	ADDENDUM NO. 2: ENTRY DOORS ND25 & ND26 AMENDED
C	10.08.2011	TENDER ISSUE STAGE 1A
D	24.10.2011	FOR CONSTRUCTION ISSUE

ISSUE	DATE	AMENDMENT

PRINT REPRODUCTION WARNING
 PORTIONS OF THIS DRAWING ARE PRINTED IN
 COLOUR

une
 University of New England
 Armidale, NSW 2351
 Phone 61 02 6773 2320
 Facsimile 61 02 6773 3198

scientific interiors
 scientific interiors (aust) pty ltd | abn 11 070 741 543
 level 1, unit 28, 105a vanessa street kingsgrove nsw 2208 australia
 po box 534 kingsgrove nsw 1480
 t 61 2 9554 9957 e mail@scientificinteriors.com.au
 scientificinteriors.com.au

PROJECT: CFAAS-1
 LOCATION: The University of New England Armidale Campus
 CLIENT: Facilities Management Services The University of New England

Drawing Title - W071 Elevations
 Drawing No. - 29110-2301 / D
 Scale - 1:100 @ A1
 Date Drawn - Aug 2010
 SCIENTIFIC INTERIORS DRAWING REFERENCE
 29110-2301 / D
 DATE OF PLOT: 24 OCTOBER 2011
 CHECKED: VERIFIED:

108490

FOR CONSTRUCTION ISSUE

N:\29110-Folder for work for Lee - ARMIDALE CFAAS\W071 - Front of house\29110_2301_W071_Elevations.dwg